

# CONSTRUCTION UPDATE

## Emperium Resortico



**EMPERIUM**  
BUILDING VALUES



As of **1st June, 2026**

1.0

# GATE & ENTRANCE PLAZA



# 1.1-POCKET NO-01

Villa-(222-225)

**PATHWAY PAVER INSTALLATION WORK COMPLETED**



# 1.2-POCKET NO-02

Villa-(226-230)

**1<sup>ST</sup> FLOOR BRICK WORK IN PROGRESS**



# 1.3-POCKET NO-03

Villa-(231-235)

**PLINTH BEAM CASTING WORK COMPLETED**



# 1.4-POCKET NO-04

Villa-(236-239)

**FRONT YARD SOIL DRESSING FOR GRADE SLAB WORK IN PROGRESS**



# 1.5-POCKET NO-05

Villa-(522-525)

**1<sup>ST</sup> FLOOR REINFORCEMENT BINDING & PATHWAY CLEANING  
WORK IN PROGRESS**



# 1.6-POCKET NO-06

Villa-(526-530)

**SLAB DESHUTTERING WORK IN PROGRESS**



# 1.7-POCKET NO-07

Villa-(531-535)

**GROUND FLOOR BRICK WORK IN PROGRESS**



# 1.8-POCKET NO-08

Villa-(536-539)

**1<sup>ST</sup> FLOOR BRICK WORK AND DOOR LINTEL FIXING WORK  
IN PROGRESS**



# 1.09-VILLA NO(186-187)

Villa-(186-187) PEDESTAL COLUMN CASTING WORK IN PROGRESS



# 1.10-VILLA NO(220-221)

Villa-(220-221)

**FOUNDATION BRICK WORK IN PROGRESS**

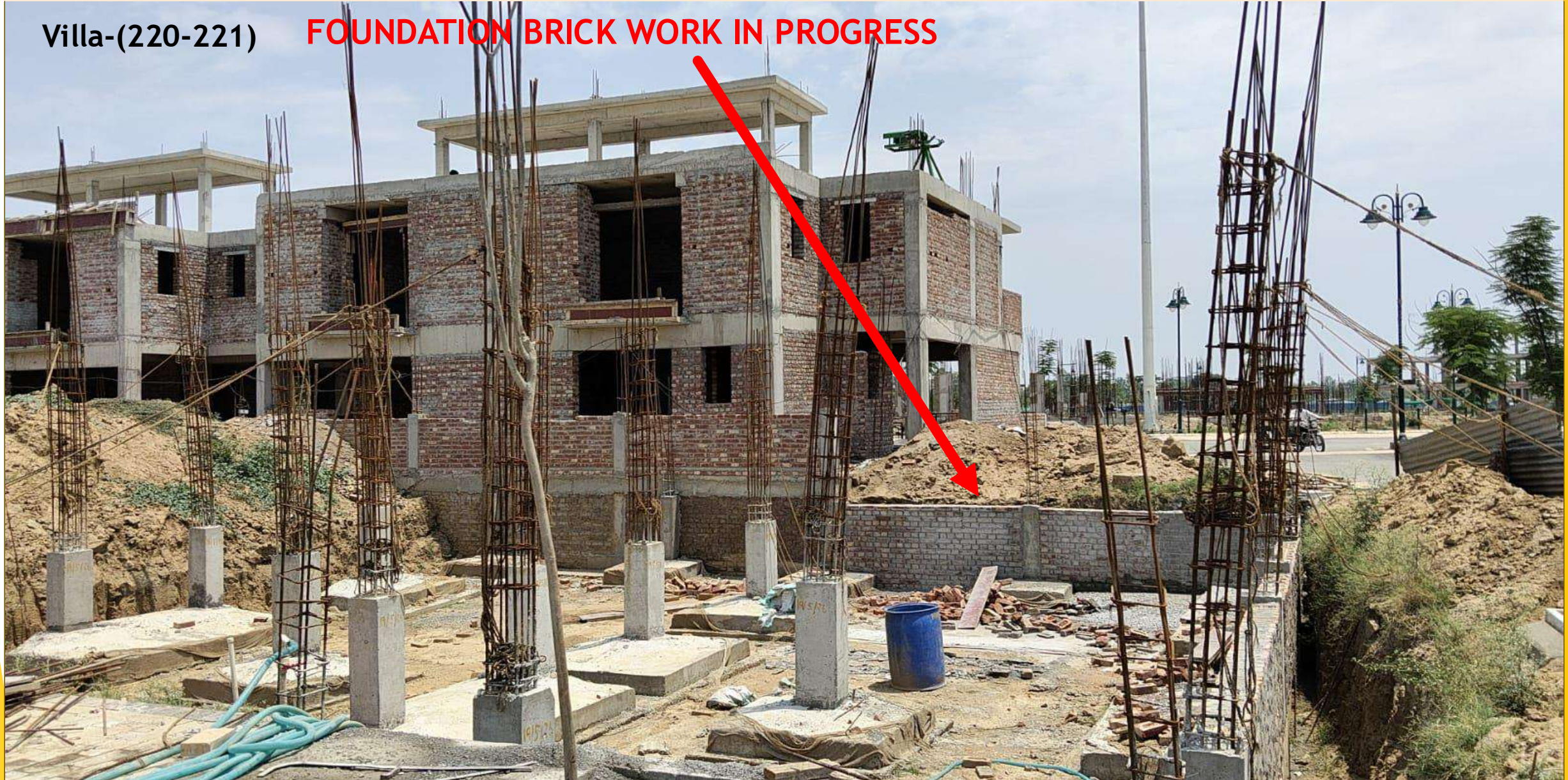

# 1.11-VILLA NO(695-698)

Villa-(695-698)

**FOOTING PCC WORK IN PROGRESS**



# 3.0-VILLA NO(184-185)

Villa-(184-185)

**1<sup>ST</sup> FLOOR BRICK WORK IN PROGRESS**



## 2.1-VILLA NO(130-131)

Villa-130&131

**TERRACE FLOOR MUMTY SLAB CASTING COMPLETED**



## 2.2-VILLA NO(574-575)

Villa-574&575

**TERRACE FLOOR SLAB SHUTTERING WORK IN PROGRESS**



## 2.3-VILLA NO(623-624)

Villa-623&624

**TERRACE FLOOR SLAB CASTING WORK COMPLETED**



## 2.4-VILLA NO(85-86)

Villa-85&86

**1<sup>ST</sup> FLOOR COLUMN CASTING WORK COMPLETED**



# 3.5-VILLA NO.(39&40)

Villa-39&40

**1<sup>ST</sup> FLOOR COLUMN CASTING COMPLETE**



## 3.0-17MTR PART-01 ROAD



# 3.1-STREET-01

STREET-01

STREET SIGNAGES INSTALLATION WORK COMPLETED



## 3.2-STREET-02(STREET PLANTATION WORK)

STREET-02

**TREE PLANTER COVER INSTALLATION WORK  
COMPLETE**



### 3.3-STREET-03(ROAD CLEANING WORKS)

STREET-03

ROAD CLEANING WORK IN PROGRESS



## 3.4-STREET-4 (ROAD CLEANING WORK )

STREET-04 **TREE PLANTER COVER INSTALLATION WORK COMPLETED**



# 3.5-STREET-05(PATHWAY PAVER INSTALLATION WORK )

STREET-05

ROAD CLEANING WORK IN PROGRESS



## 3.6-STREET-06( ROAD CLEANING WORK)

STREET-06 **ROAD CLEANING WORK IN PROGRESS**



## 3.7-STREET-07(PATHWAYS PAVER WORK)

STREET-07

**ROAD CLEANING WORK IN PROGRESS**



## 3.8-STREET-08( PATHWAY PAVER INSTALLATION WORK)

STREET-08 **PATHWAY PAVER INSTALLATION WORK IN PROGRESS**



### 3.9-STREET-01A(ROAD PAINT MARKING WORK)

STREET-01A

STREET SIGNAGES INSTALLATION WORK COMPLETED



### 3.10-STREET-02A(STREET PLANTATION WORKS)

STREET-02A

**ROAD CLEANING WORK & TREE PLANTER COVER  
INSTALLATION WORK COMPLETE**



### 3.11-STREET-03A (ROAD CLEANING WORK )

STREET-03A

ROAD CLEANING WORK IN PROGRESS



### 3.12-STREET-04A (ROAD CLEANING&PLANTATION WORK)

STREET-04A

**ROAD CLEANING WORK IN PROGRESS**



### 3.13-STREET-05A (ROAD CLEANING WORKS)

STREET-05A

ROAD CLEANING WORK IN PROGRESS



### 3.14-STREET-06A(ROAD CLEANING WORK)

STREET-06A

ROAD CLEANING WORK IN PROGRESS



# 3.15-STREET-07A

STREET-07A

**ROAD CLEANING WORK IN PROGRESS**



### 3.16-STREET-09 (STREET PLANTATION WORKS)

STREET-09

PATHWAY PAVER INSTALLATION WORK IN PROGRESS



### 3.17-STREET-10 (ROAD PAINT MARKING WORKS)

STREET-10

PATHWAY WBM WORK & STREET PLANTATION WORK IN PROGRESS



### 3.18-STREET-11 (STREET PLANTATION WORKS)

STREET-11

STREET PLANTATION WORK COMPLETED



### 3.19-STREET-12 (PATHWAY PAVER WORKS)

STREET-12

STREET PLANTATION & PATHWAY PAVER INSTALLATION  
WORK IN PROGRESS



### 3.20-STREET-13(STREET PLANTATION WORKS)

STREET-13

STREET PLANTATION WORK COMPLETE



## 3.21-STREET-14( ROAD CLEANING WORKS)

STREET-14

PATHWAY PAVER INSTALLATION & ROAD CLEANING WORK IN PROGRESS



### 3.22-STREET-15(PATHWAY PAVER WORKS)

STREET-15

PATHWAY PAVER INSTALLATION WORK IN PROGRESS



## 4.0-(HORTICULTURE WORK)

WATER BODY SHRUBS PLANTED AT ENTRANCE



## 4.1-(BOUNDARY WALL SIDE ROAD WORK)

**BOUNDARY WALL RIGHT ROAD PATHWAY  
PAVER COMPLETE**

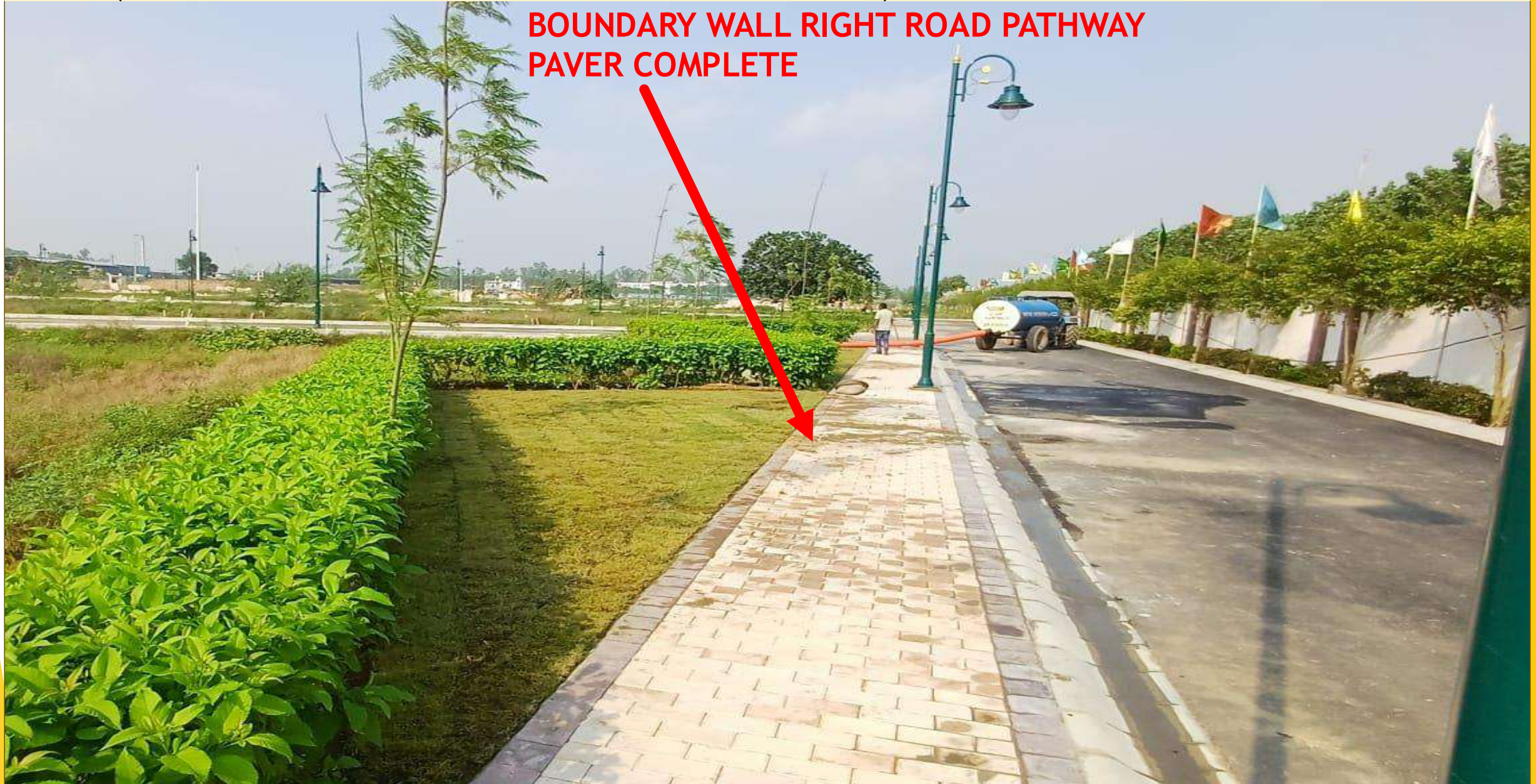

## 4.2-(FRONT AREA HORTICULTURE WORK)

FRONT AREA HEDGE CUTTING WIP



## 4.3-(FRONT AREA HORTICULURE WORK)

**FRONT AREA CARPET GRASS CUTTING WIP**



## 4.4 (BOUNDARY WALL HORTICULURE WORK)



## 4.5 (I.G'S PLANTATION- HEDGE GRASS CUTTING WIP)

GREEN PARK NO-02

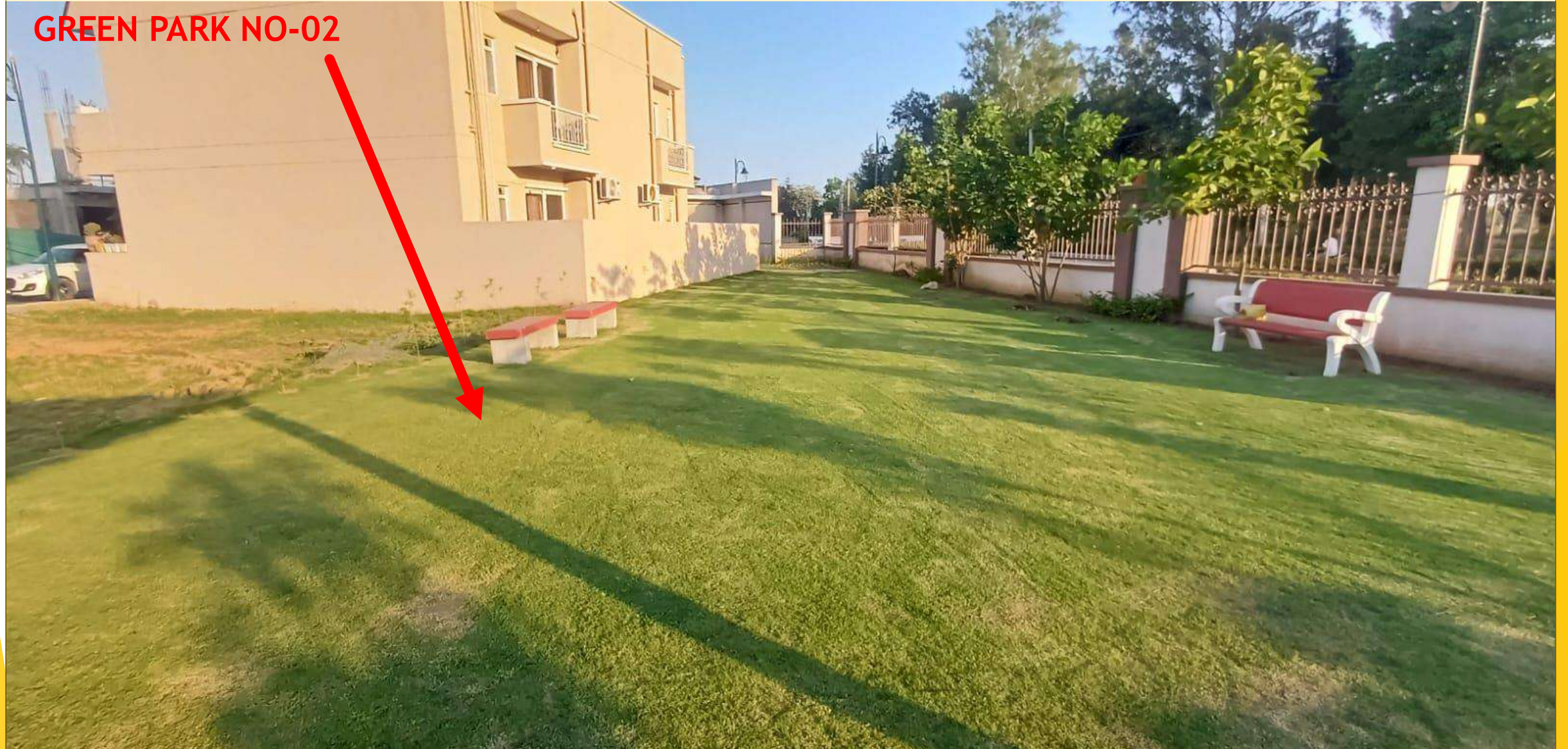

# 5.0 STP WATERPROFFING

STP TOP SLAB WATERPROFFING WORK IN PROGRESS



## 5.01 STP WATERPROFFING



## 6.0 PERFUME PARK (MAXBOND)

HERB GARDEN & CHESS COURT AREA STEPPING  
STONE FIXING WORK IN PROGRESS



## 6.1- 45MTR PARK(OAT AREA)



## 6.02-(REFLEXOLOGY PARK)(MAXBOND)

REFLEXOLOGY PARK PATHWAY PEBBLE STONE FIXING  
WORK COMPLETED



## 6.03-(REFLEXOLOGY PARK PABBLE WORKS)

REFLEXOLOGY PARK PATHWAY PEBBLE STONE FIXING  
WORK COMPLETED



# 7.0-SCO-03 TOILET WORK (MAXBOND)

SCO-03 TOILET SLAB CASTING WORK COMPLETED



## 8.0(CLUB WORK)

**GROUND FLOOR ROOF SLAB SHUTTERING & SOIL DRESSING  
FOR GRADE SLAB WORK IN PROGRESS**



# 9.0(SKATING RINK)(MAXBOND)

SKATING RINK CLEANING WORK IN PROGRESS



# 10.0- TODDLER PARKS

TODDLER PARKS AREA EPDM FLOORING WORK IN PROGRESS



# 10.01- KIDS PLAY AREA

KIDS PLAY AREA EPDM FLOORING WORK IN PROGRESS



## 10.02- CRICKET PITCH

CRICKET PITCH FENCING WORK IN PROGRESS





# Thank You

+91 7676769009

resorticosales@emperium.in

www.emperium.in

Yamunanagar Office: Emperium Resortico, Sector 33-34,  
Near Buria Chowk, Yamuna Nagar, Haryana -135133