

# Construction Updates



As of 1 December, 2025



1.0

## GATE & ENTRANCE PLAZA



Completed and Handed over to Facility  
Water fountains in operation

2.0

## GATE & ENTRANCE PLAZA





## 2.1-VILLA NO-(222&225)(MAXBOND)

Villa (222&225)

**GROUND FLOOR COLUMN CASTING WORK IN  
PROGRESS**





## 2.2-VILLA NO-(226&230)(MAXBOND)

Villa-(226TO230)

**GROUND FLOOR COLUMN STEEL BINDING  
WORK IN PROGRESS**





## 2.3-VILLA NO-(236&239)(MAXBOND)

Villa-(236TO239)

**PLINTH BEAM BOTTOM PCC WORK IN  
PROGRESS**





## 2.3-VILLA NO-(231&232)(MAXBOND)

Villa-(231T0232)

**PEDESTAL COLUMN SHUTTRING WORK IN PROGRESS**





## 2.4-VILLA NO-(524&525)(MAXBOND)

Villa-(524TO525) **PEDESTAL COLUMN SHUTTRING WORK IN PROGRESS**





## 2.5-VILLA NO-(526&529)(MAXBOND)

Villa-(526TO529) **1<sup>ST</sup> LAYER SOIL BACK FILLING WORK IN PROGRESS**





## 2.6-VILLA NO-(531&534)(MAXBOND)

Villa-(531T0534) **SOIL COMPACTION WORK IN PROGRESS**





## 2.7-VILLA NO-(536&539)(MAXBOND)

Villa-(536TO539) **PLINTH BEAM CASTING COMPLETED**





## 2.8-VILLA NO.(184&185)(NEW ERA)

Villa-184&185

**SEWER & STORM PIPE LINE EXCAVATION  
WORK IN PROGRESS**





## 2.9-VILLA NO.(130&131)(NEW ERA)

Villa-130&131

**GROUND FLOOR PLUMBING WORK IN  
PROGRESS**





## 2.10-VILLA NO.(574&575)(NEW ERA)

Villa-574&575

**GROUND FLOOR COLUMN CASTING WORK IN PROGRESS**





### 3.0-17MTR ROAD( PATHWAYS PAVER WORKS)





### 3.1-STREET-01( PATHWAYS PAVER WORK )

STREET-01

STREET PLANTATION WORK IS COMPLETED





## 3.2-STREET-02 ( HOUSE KEEPING WORK)

STREET-02 **STREET PLANTATION WORK IN PROGRESS**





### 3.3-STREET-03(ROAD CLEANING WORKS)

STREET-03

ROAD CLEANING WORK IN PROGRESS





### 3.4-STREET-4( ROAD CLEANING WORK )

STREET-04

ROAD HOUSEKEEPING WORK IN  
PROGRESS





### 3.5-STREET-05(PATHWAYS ELE. PIPE LAYING WORK )

STREET-05

PATHWAYS AREA ELECTRICAL CONDUITTING  
PIPE LAYING WORK IN PROGRESS





### 3.6-STREET-06( PATHWAY PAVER PCC WORK)

STREET-06

PATHWAY PAVER PCC WORK IN PROGRESS

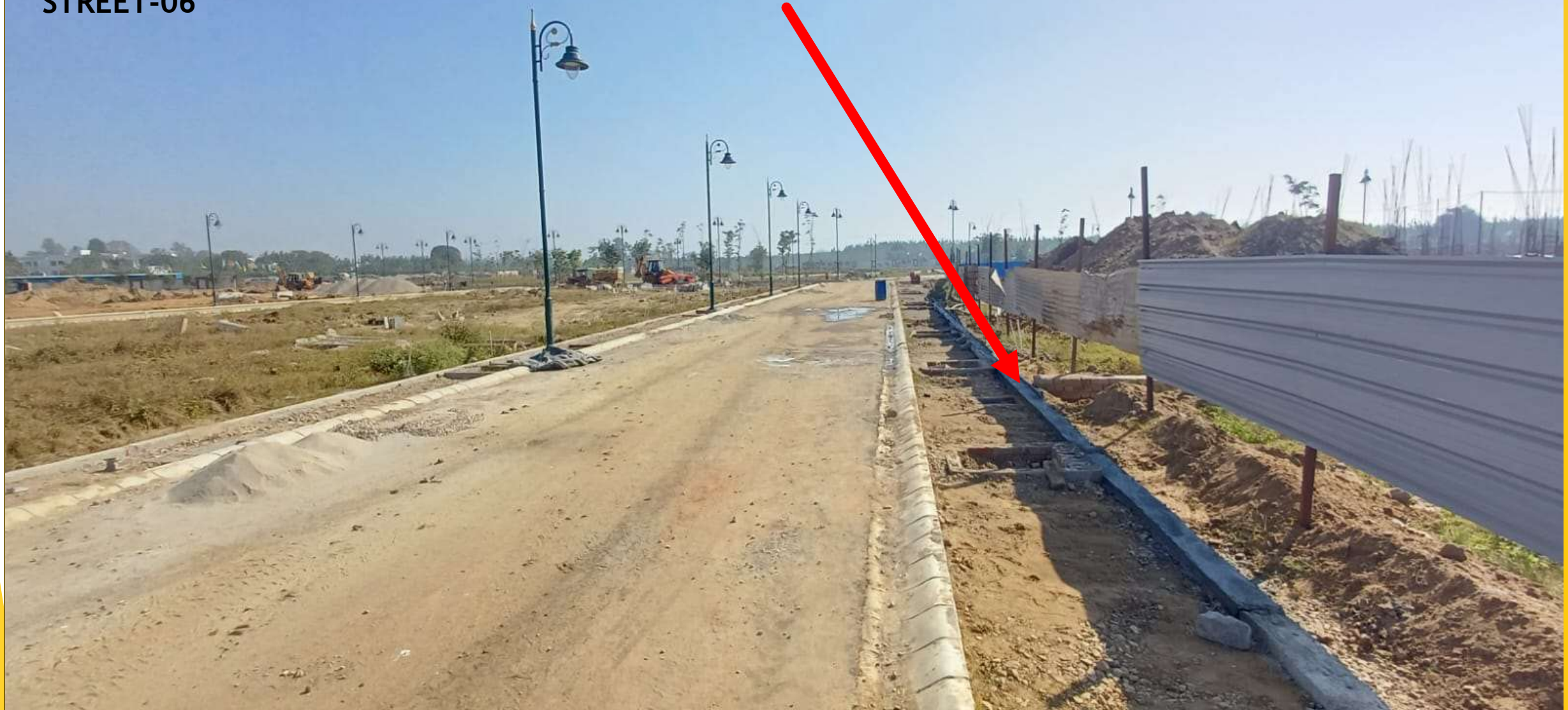



### 3.7-STREET-07(PATHWAYS PAVER WORK)





### 3.8-12 MTR ROAD (WBM WORK )

STREET-12

2<sup>nd</sup> LAYER WBM WORK COMPLETED





### 3.9-17MTR PART-B ROAD (KERB SOTNE WORKS)

STREET-17M

17M PART-B 1ST LAYER WBM WORK IN  
PROGRESS





### 3.10-STREET-01A(PLANTER GRANITE STONE WORK)

STREET-01A  
**PLANTER GRANITE STONE FIXING WORK IN  
PROGRESS**





### 3.11-STREET-02A(STREET PLANTATION WORKS)

STREET-02A **STREET PLANTATION WORK IN PROGRESS**



### 3.12-STREET-03A (ROAD CLEANING WORK )

STREET-03A

ROAD CLEANING WORK IN PROGRESS





### 3.13-STREET-04A (ROAD CLEANING WORK)

STREET-04A

ROAD CLEANING WORK IN PROGRESS



### 3.14-STREET-05A (ROAD CLEANING WORKS)

STREET-05A

**PLANTATION & HOUSEKEEPING WORK IN  
PROGRESS**





### 3.15-STREET-06A(PATHWAYS PAVER WORK)

STREET-06A

PATHWAYS PAVER INSTALLATION WORK IN  
PROGRESS



### 3.16-STREET-07A (PATHWAYS PAVER WORKS)

STREET-07A

PATHWAYS PAVER INSTALLATION WORK  
IS COMPLETED





### 3.17-STREET-09 (GSB LAYING WORKS)

STREET-09

GSB LAYING WORK IN PROGRESS





### 3.18-STREET-10 (SUBGRADE PREPARATION WORKS)

STREET-10

ROAD SUBGRADE PREPARATION WORK IN  
PROGRESS





### 3.19-STREET-11 (GSB & WATER SUPPLY CONNECTION WORKS)

STREET-11

DOMESTIC & FLUSHING WATER SUPPLY PLOT  
CONNECTION WORK IN PROGRESS





### 3.20-STREET-12 (ROLLOVER INSTALLATION WORKS)

STREET-12

ROLLOVER INSTALLATION WORK IN  
PROGRESS





### 3.21-STREET-13 (ROLLOVER INSTALLATION WORKS)

STREET-13

ROLLOVER INSTALLATION WORK IN POGRESS





### 3.22-STREET-14 (ROLLOVER INSTALLATION WORKS)

STREET-14 **1<sup>ST</sup> LAYER WBM WORK IN PORGRESS**





### 3.23-STREET-15 (GSB LAYING WORKS)

STREET-15

ROLLOVER INSTALLATION WORK IN  
PROGRESS





## 4.1-(HORTICULTURE WORK)

WATER BODY SHRUBS PLANTED AT ENTRANCE

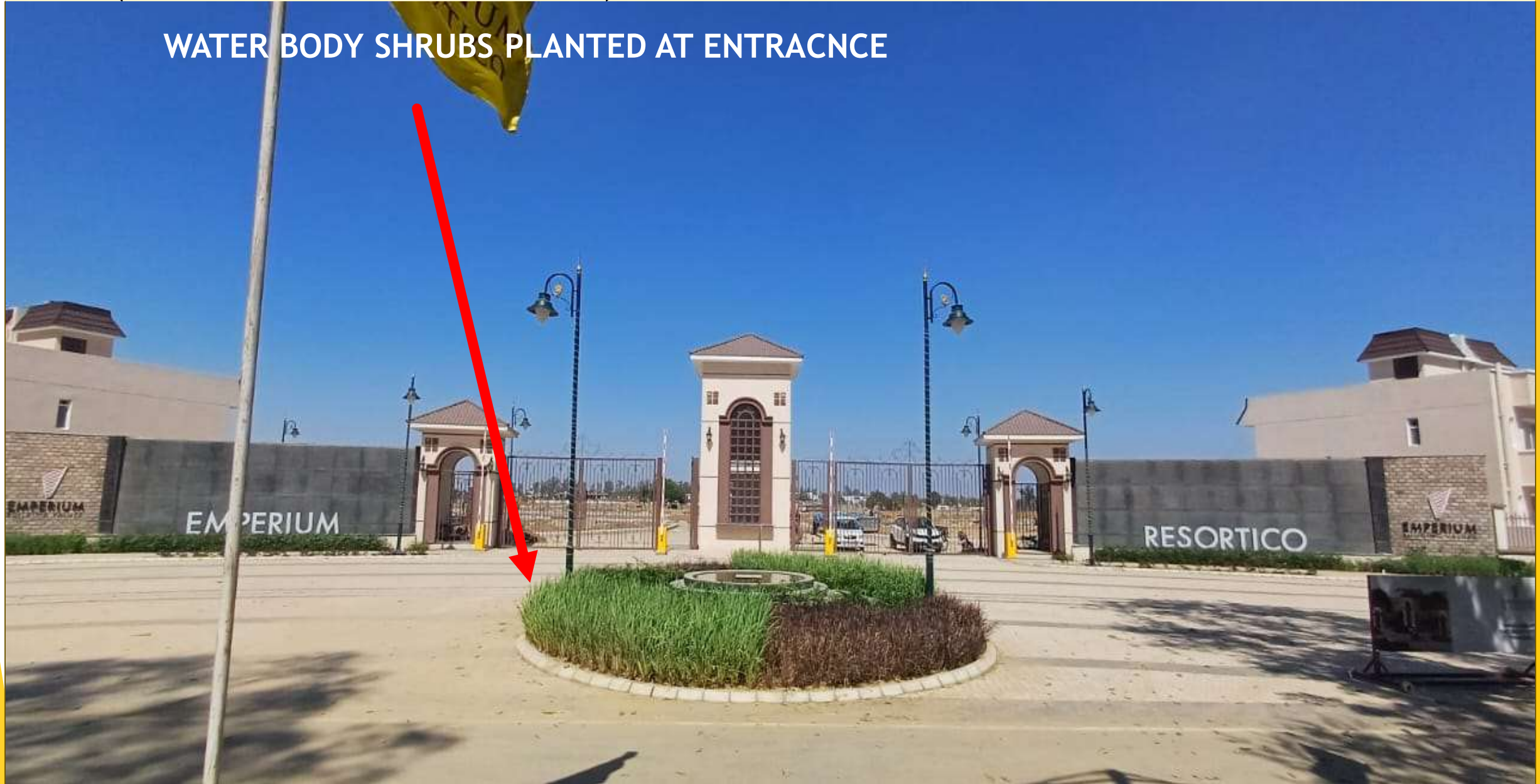



## 4.2-(BOUNDARY WALL SIDE ROAD WORK)

BOUNDARY WALL RIGHT ROAD PATHWAY  
PAVER COMPLETE





## 4.3-(FRONT AREA HORTICULTURE WORK)

FRONT AREA SHRUBS  
PLANTED

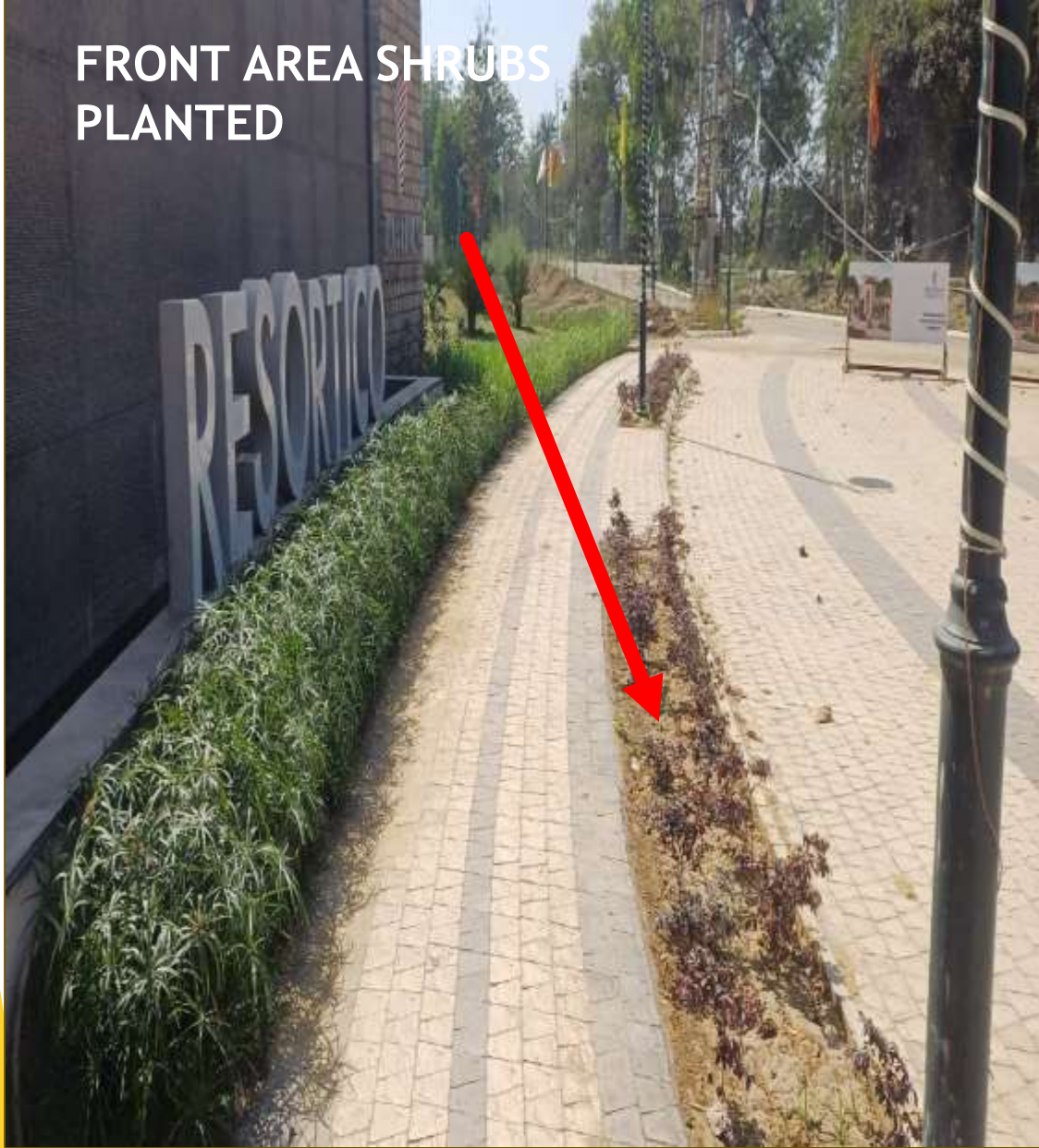

FRONT AREA SHRUBS  
PLANTED





## 4.4-(FRONT AREA HORTICULURE WORK)

**FRONT AREA CARPET GRASS LAYING WORK  
COMPLETED**





## 4.5 (BOUNDARY WALL HORTICULTURE WORK)

**PARK 01 CARPET GRASS  
LAYING WORK COMPLETE**





## 4.6 (I.G'S PLANTATION- HEDGE PLANTATION CUTTING WIP)





## 5.0( UGT SLAB PROTECTION LAYER CONCRETING WORK)

UGT SLAB TOP PROTECTION LAYER  
CONCRETING WORK COMPLETED





## 6.0( ELECTRIFICATION WORK (REAL HEIGHT)





## 7.0 STP CONSTRUCTION (ASHAPURA )

STP (-7M) SLAB STEEL BINDING WORK IN PROGRESS





## 8.0- 45MTR PARK (CARPET GRASS LAYING WORKS)

45MTR PARK AREA CARPET GRASS LAYING  
WORK IN PROGRESS





## 8.01- 45MTR PARK (CARPET GRASS LAYING WORKS)





## 8.02- 45MTR PARK (CARPET GRASS LAYING WORKS)

45MTR PARK AREA CARPET GRASS LAYING  
WORK COMPLETED





## 9.0-SCO-01(PARKING AREA PAVER WORK)

SCO-01 PARKING AREA PAVER INSTALLATION &  
HOUSE KEEPING WORK IN PROGRESSs





## 10.-SCO-01(TOILET WORK)(MAXBOND)

SCO-01 TOILET SLAB WORK IN PROGRESS







**EMPERIUM**  
BUILDING VALUES

# **Thank You**

+91 7676769009

resorticosales@emperium.in

www.emperium.in

Yamunanagar Office: Emperium Resortico, Sector 33-34,  
Near Buria Chowk, Yamuna Nagar, Haryana -135133